UC San Diego Health

Department of Neurosciences
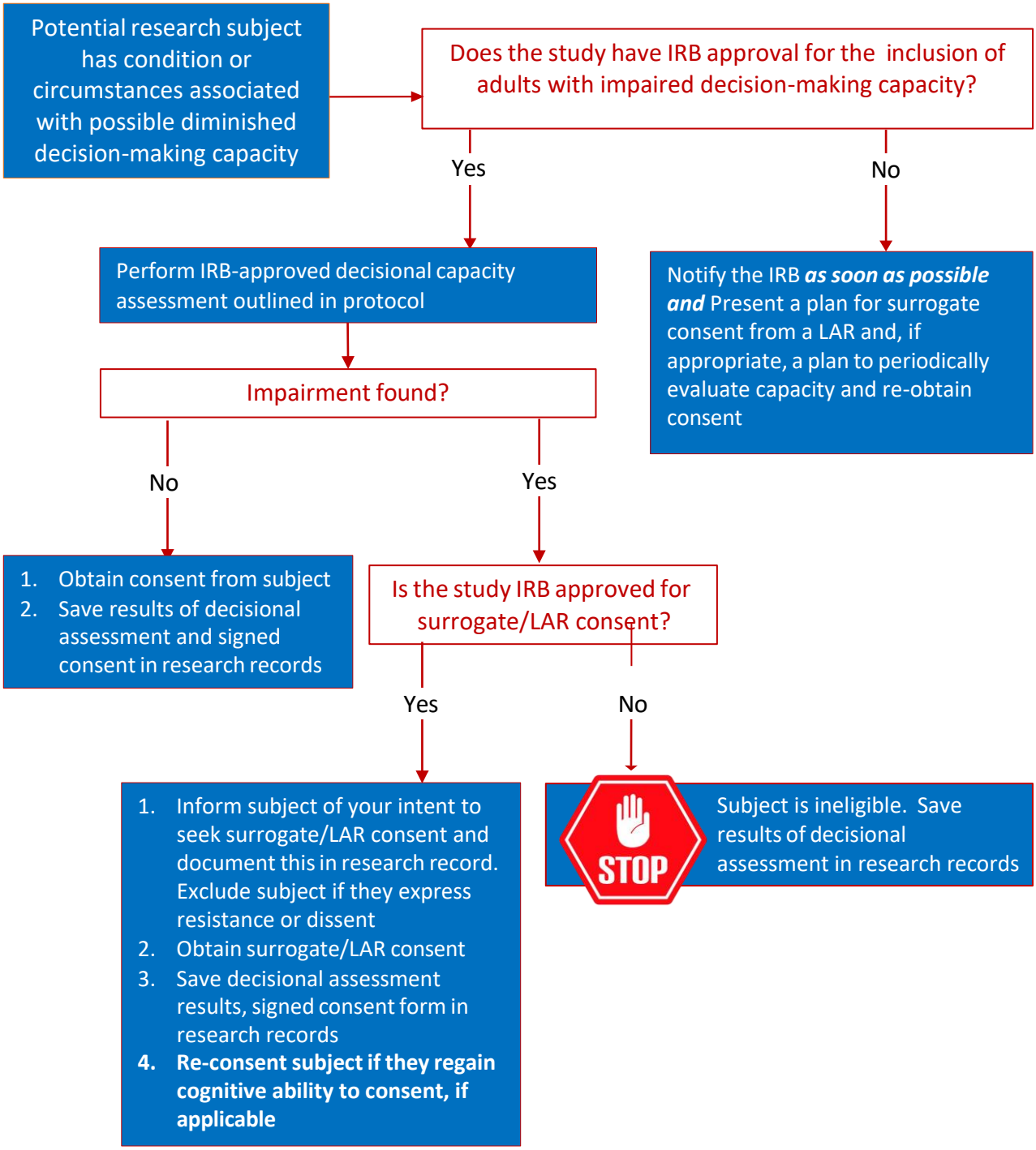
Assessing Capacity to Consent in Adults